



# VENTUREFEST

SOUTH WEST

**Cathy Francis**

Regional Director for Patients & Information (South),  
Department of Health

**Lars Sundstrom**

Director of Enterprise, West of England AHSN

**Jonathan Burr**

CEO, Inteselant (HOWZ)

**Ignat Drozdov**

Managing Director, Bering Ltd

**Matt Jameson Evans**

Chief Medical Officer, HealthUnlocked

**Matthew Goodman**

Medical Director, Mapmyhealth

**Lyndon Johnson**

NHS Accounts Director, Patients Know Best

**DIGITAL HEALTH -  
THE OPPORTUNITY FOR  
INNOVATORS**

# Artificial Intelligence in Healthcare

Ignat Drozdov MBChB, PhD

Bering Limited

[www.beringresearch.com](http://www.beringresearch.com)

# The Problem

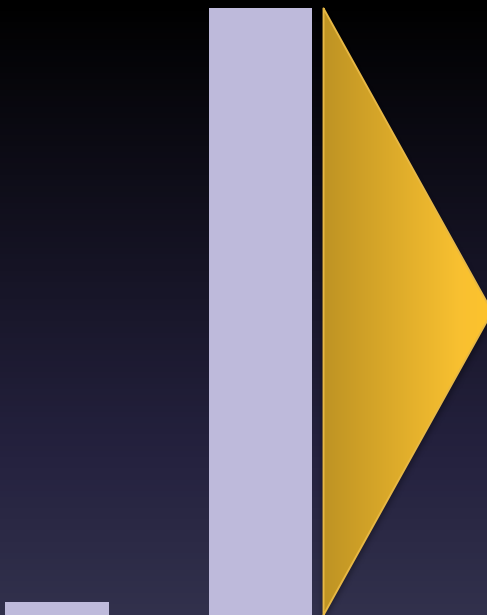
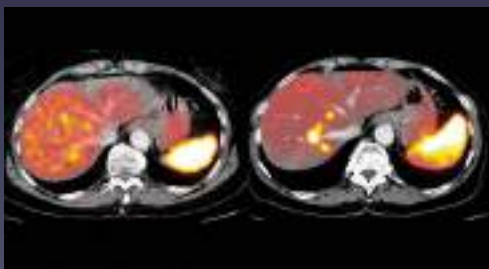
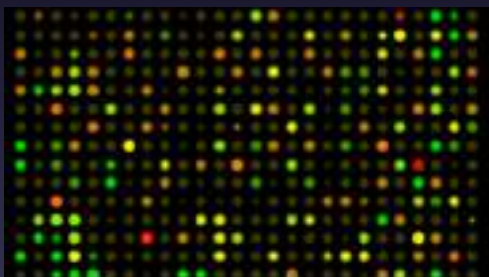
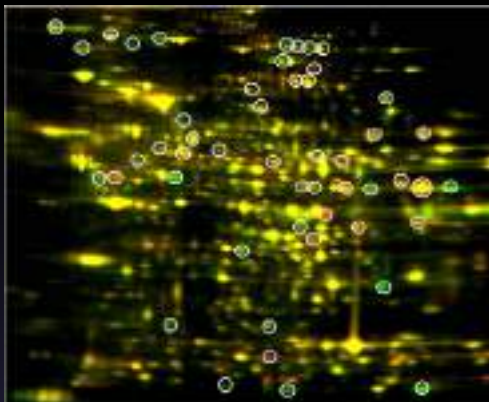
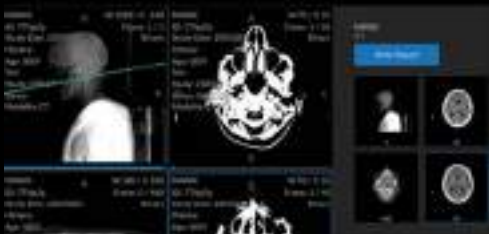

500      25,000

2012      2020

Medical Information Growth  
(petabytes)

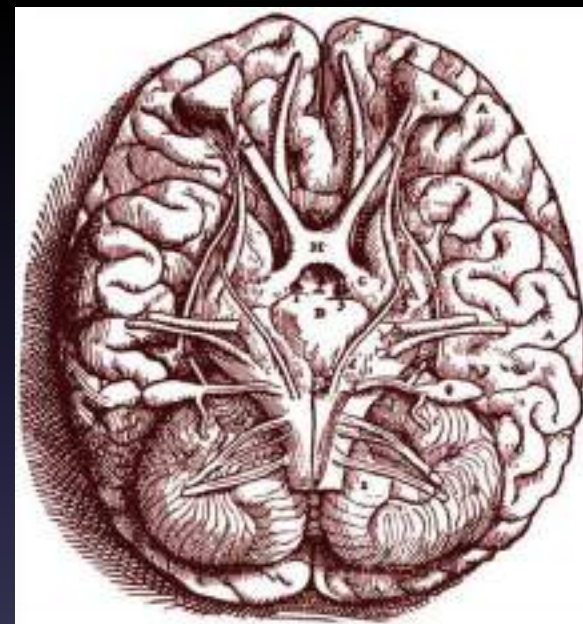

23 x Age of Universe

# Relevance to the NHS

## Unplanned Emergency Admissions

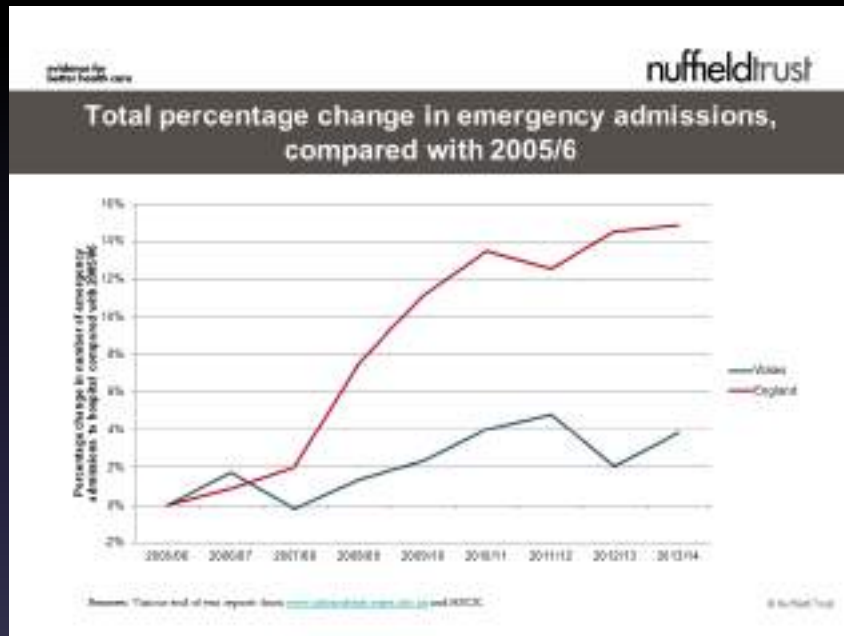

£3,000/patient/year  
£12,000,000,000/year

553,000 Patients  
>200 Characteristics

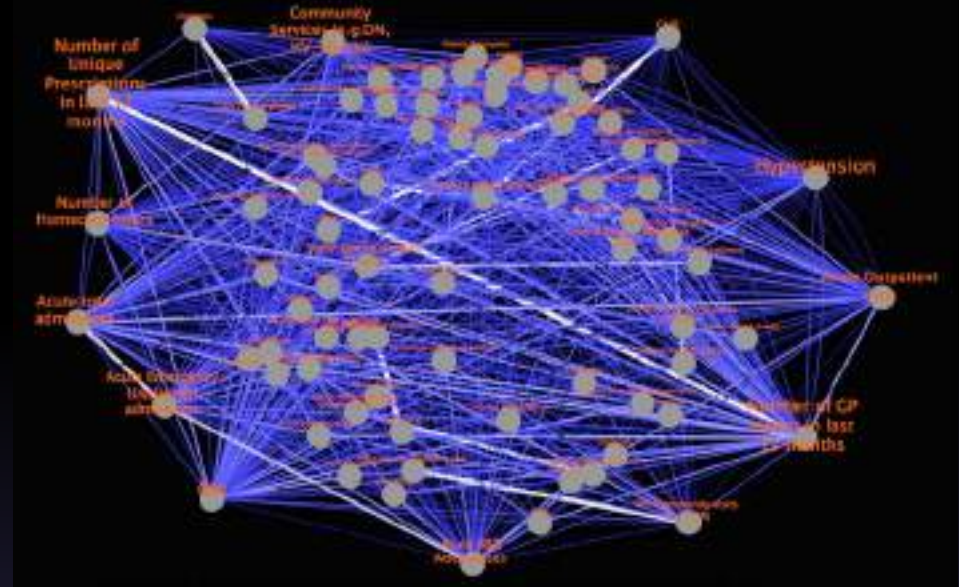
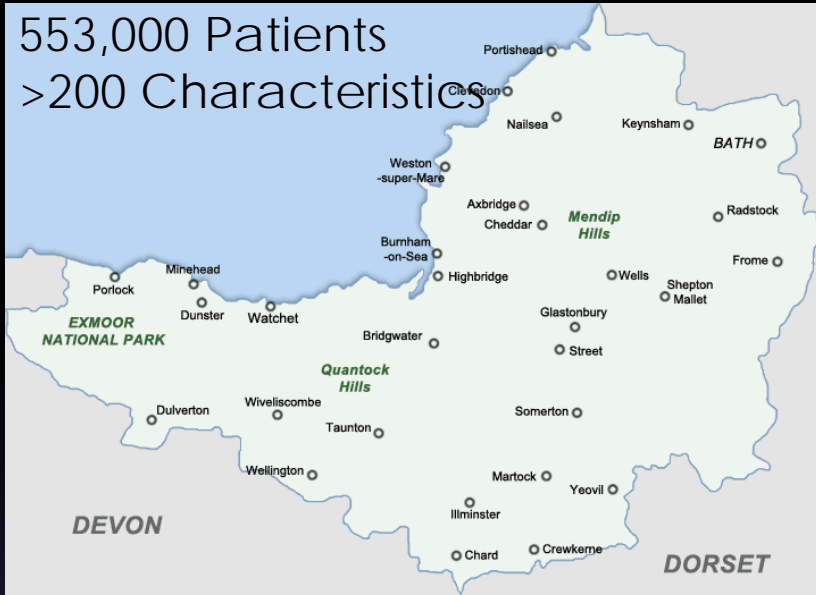

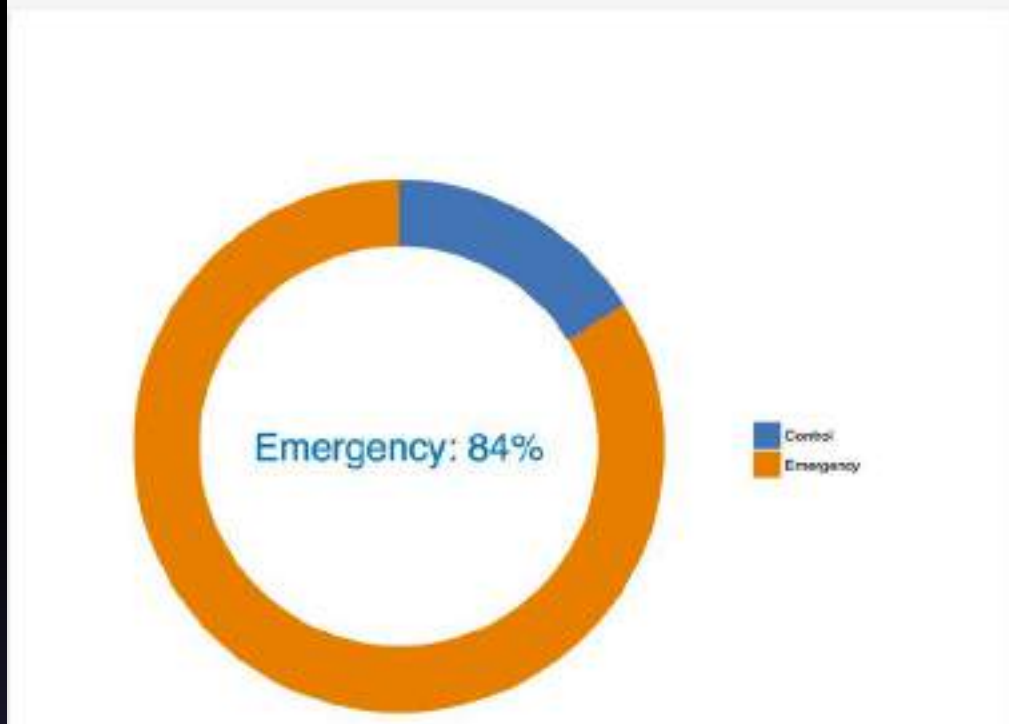

Prediction

Any E / G Court 16

Unique Drug Total 10

Age 81

ptd CHD no

ptd Stroke no

ptd Diabetes YES

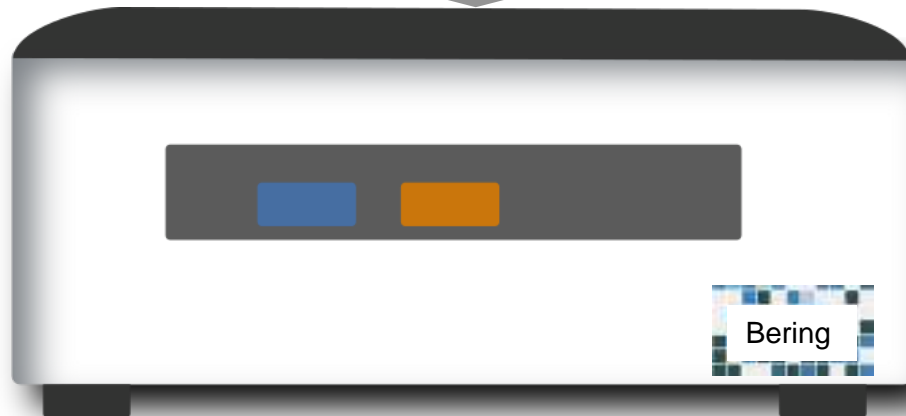



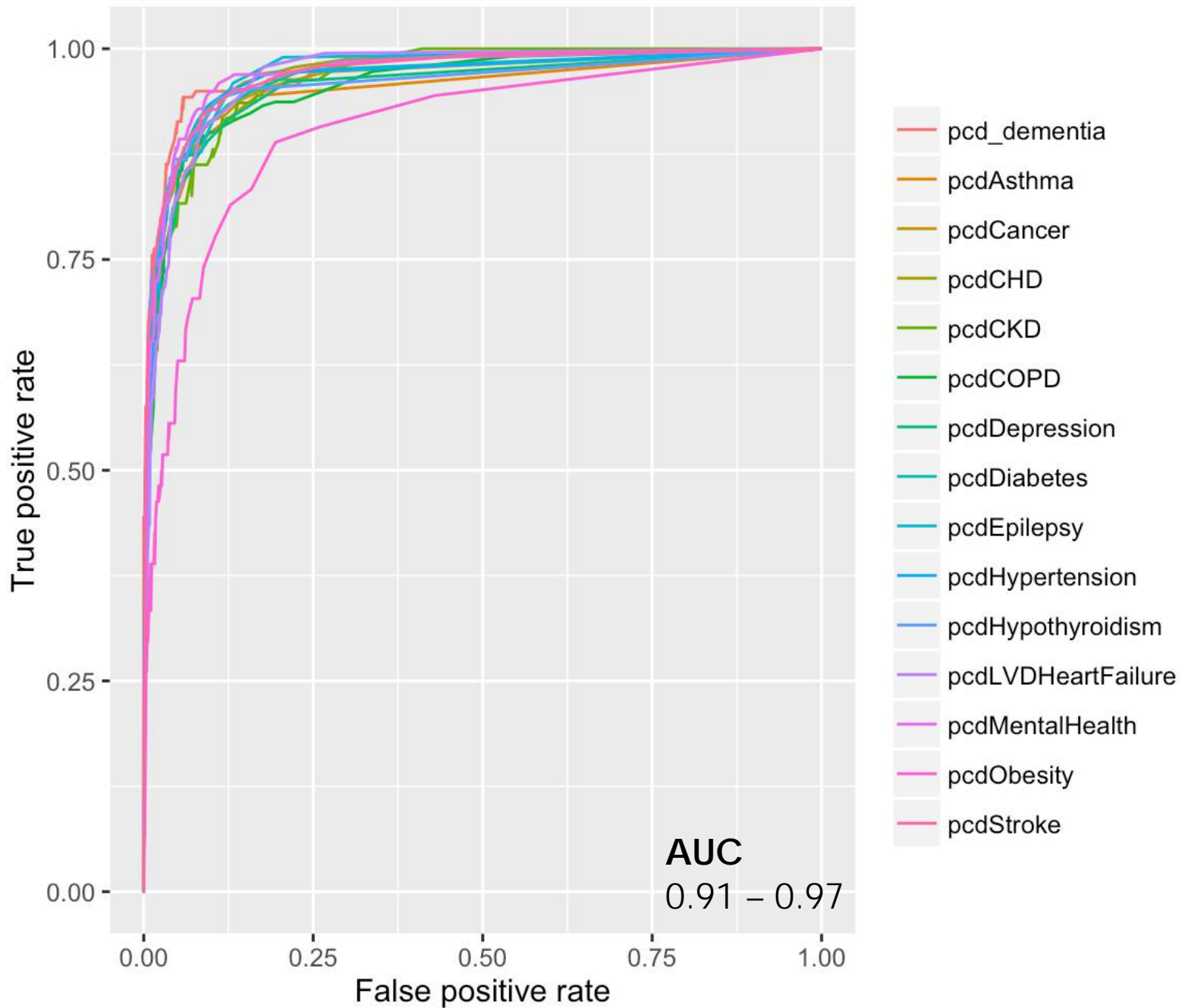

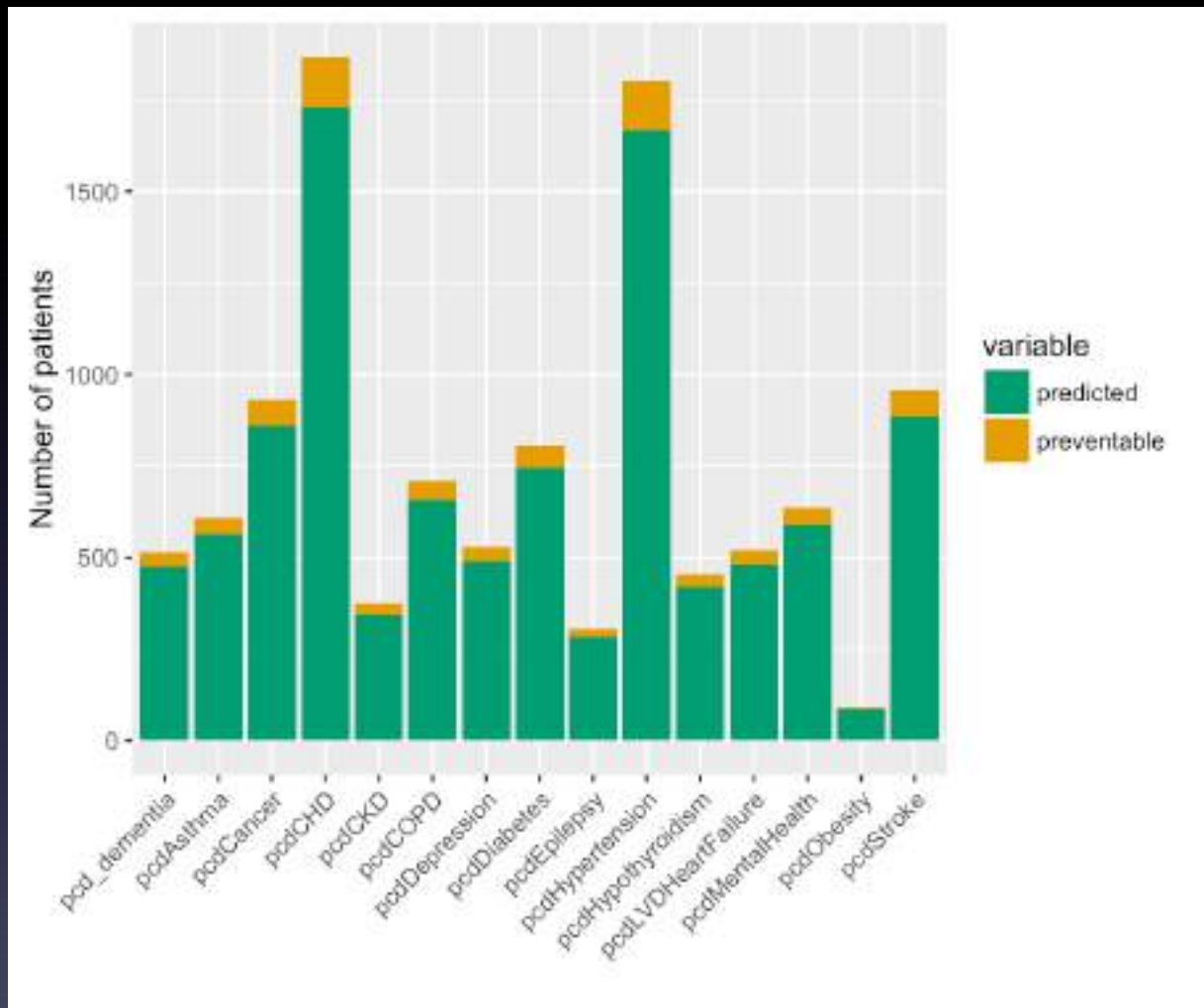

Preventable  
Admissions  
~1,500

Annual Savings  
£5,340,462



# Digital Health Innovation

- Understanding the “Culture”
- Simplifying Complexity
- Creating Versatile Products

Ignat Drozdov, MBChB PhD  
Managing Director

Bering Limited  
[idrozdov@beringresearch.com](mailto:idrozdov@beringresearch.com)  
[www.beringresearch.com](http://www.beringresearch.com)



- Be the first to find out Venturefest South West 2017 dates
  - Access today's presentations
  - View today's films and photos

@VenturefestSW #venturefestSW

[www.facebook.com/VenturefestSW](http://www.facebook.com/VenturefestSW)

[www.linkedin.com/company/venturefest-south-west](http://www.linkedin.com/company/venturefest-south-west)

<http://bit.ly/VFSWyoutube>

**THANK YOU &  
KEEP IN TOUCH**